

SECTION E-E
SCALE 1:100

WORKING DRAFT ARUP

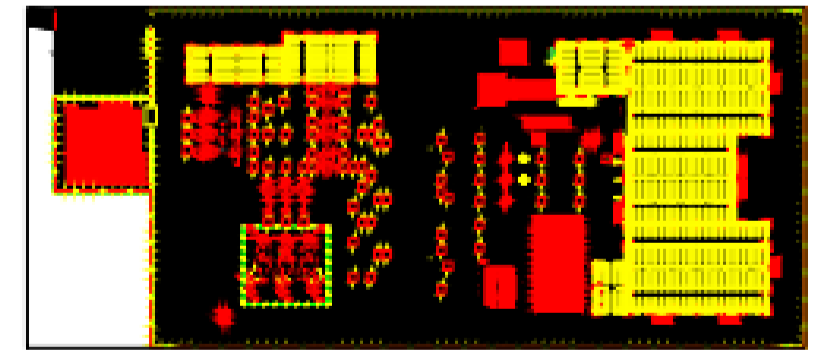

OVERALL SITE LAYOUT KEY
1 : 2000

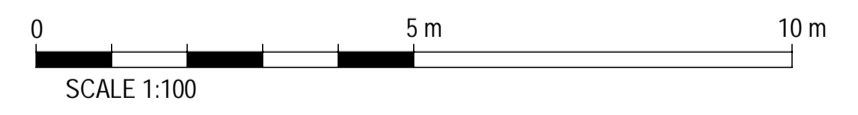

- PROPOSED EXTERNAL FINISHES**
- ① RAL 7016 ANTHRACITE GREY (FOR BUILDING ELEMENTS VIEWED PREDOMINANTLY AGAINST RURAL BACKDROP)
 - ② RAL 1805005 MERLIN GREY (FOR BUILDING ELEMENTS VIEWED PREDOMINANTLY AGAINST RURAL BACKDROP)
 - ③ RAL 080 7005 GOOSEWING GREY (FOR BUILDING UPPER PORTIONS OF THE SOUTHERN ELEVATIONS WHICH MAY BE SEEN AGAINST THE SKY WITH VIEWS FROM THE SOUTH)

| 01 | 17/02/20 | MAC | - | - |
|-----|----------|-----|------|------|
| | 21/01/20 | RD | - | - |
| Rev | Date | By | Chkd | Appd |



Ono Albert Quay
Cork, Ireland
Tel +353 (0)21 422 3200
www.arup.com



Project Title
GreenLink Interconnector

Drawing Title
ALTERNATIVE 2
CONTROL ROOM & CONVERTER
BUILDING SECTIONS

Scale at A1

| | |
|-------------|----------|
| Role | Civil |
| Suitability | Planning |
| Arup Job No | C-BD-105 |
| Rev | 01 |
| Name | |